

Survey plan  
A1/1477/94  
NORTH  
2/9/96

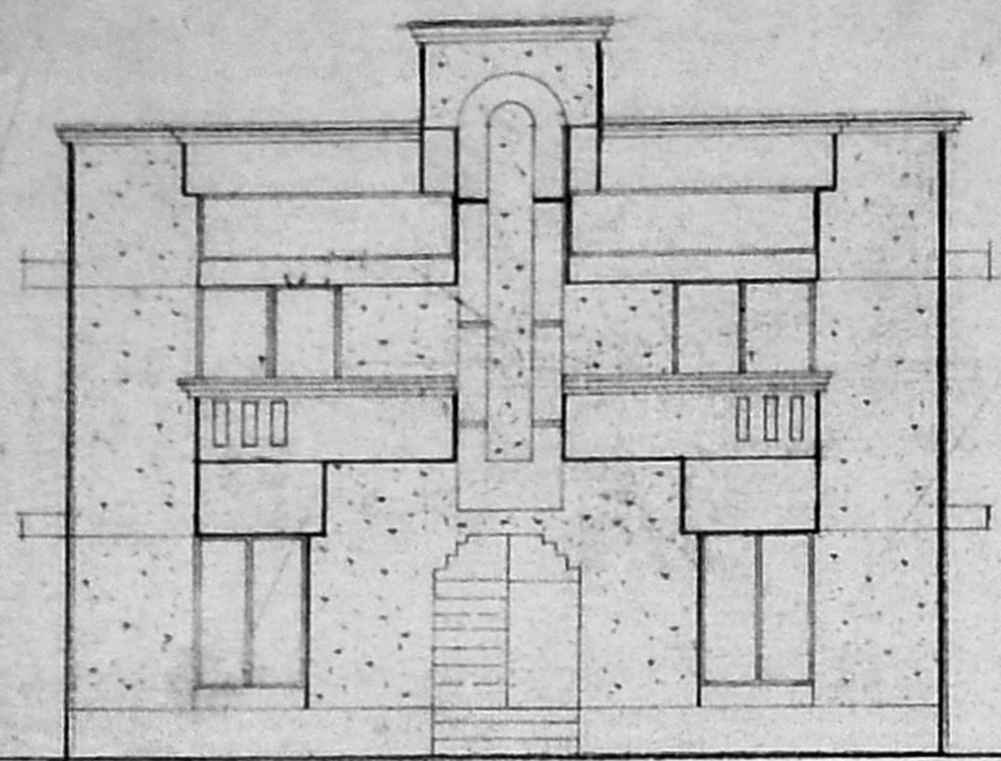

FRONT ELEVATION

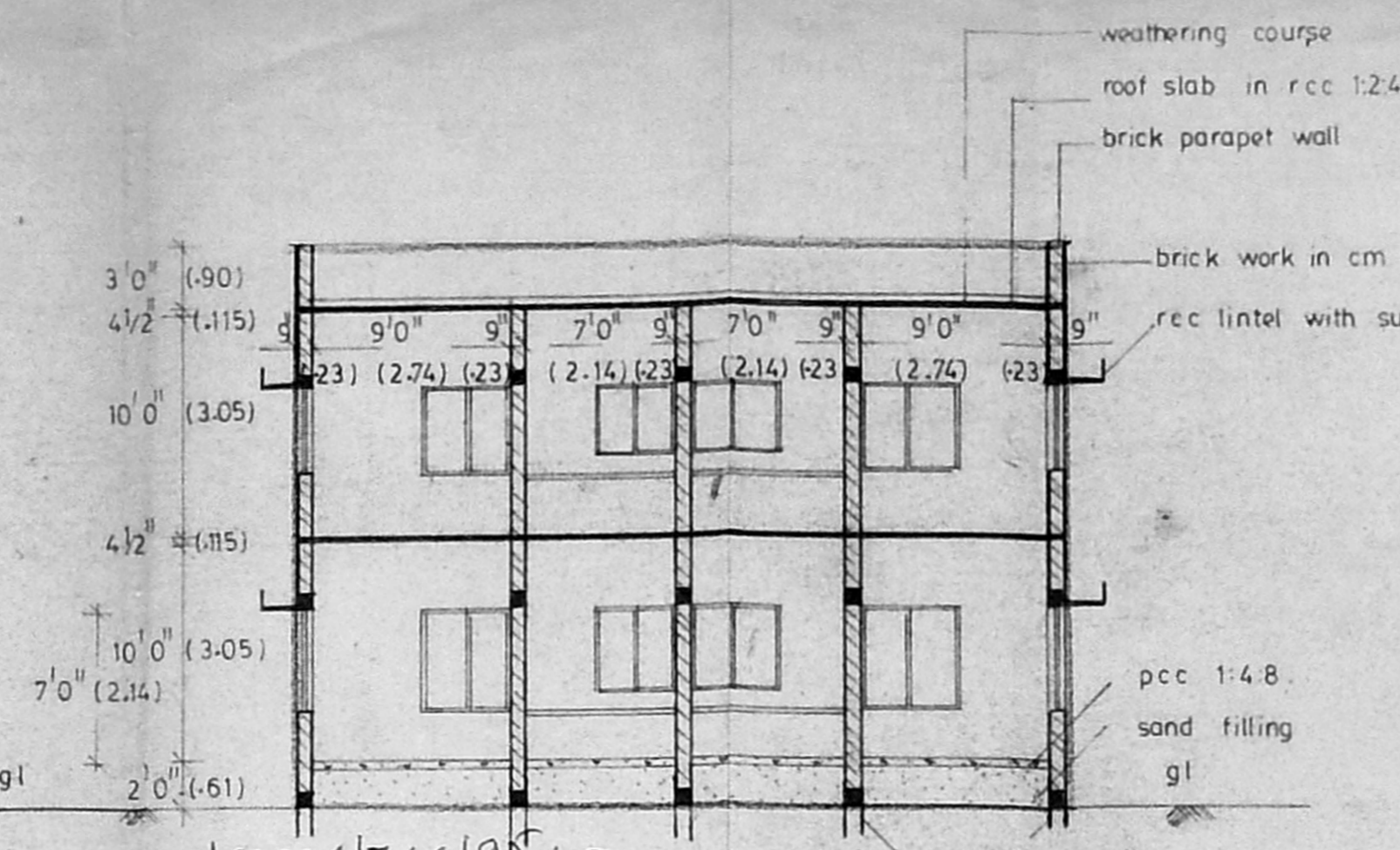

typical foundation details given below

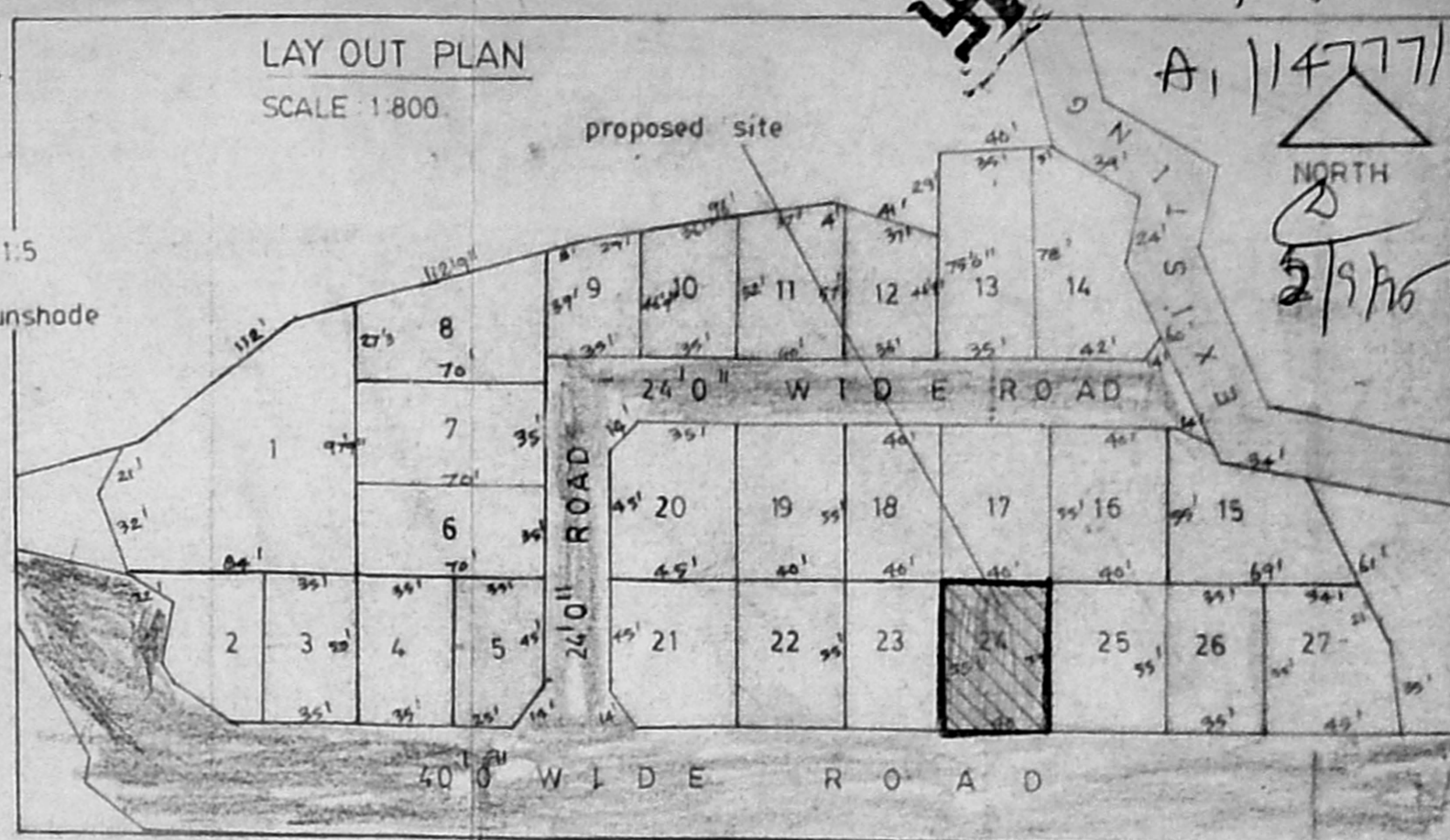

LAY OUT PLAN  
SCALE 1:800

Planning Permit No. **APPROVED**  
SUBJECT TO THE CONDITIONS IN THIS OFFICE. **A1/1477/94**  
FOR MEMBER OF THE CORPORATION OF MADRAS DEVELOPMENT AUTHORITY MADRAS.

SECTION ON AB

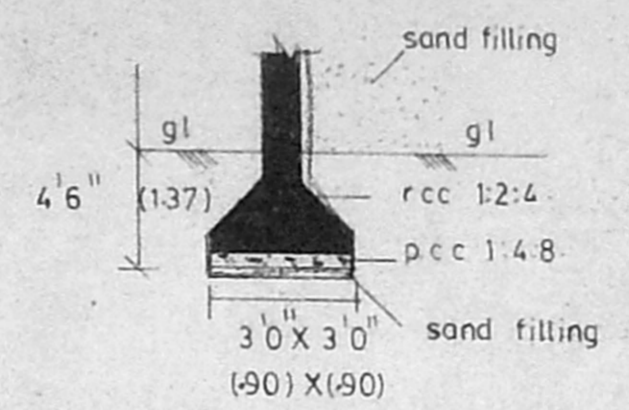

TYP FOUR DETAIL

MMD A APPROVED NO : PPD/L0 NO:61/94.  
DATED : 9.6.94.

BOUNDARY b  
PROPOSAL'S r  
ROAD g  
EXISTING ROAD y

JOINERIES DETAILS

D	DOOR	3'3" x 7'0" (1.00 X 2.14)
D1	DOOR	3'0" x 7'0" (0.91 X 2.14)
D2	DOOR	2'6" x 7'0" (0.76 X 2.14)
W	WINDOW	4'0" x 6'0" (1.22 X 1.83)
W1	WINDOW	4'6" x 4'6" (1.37 X 1.37)
W2	WINDOW	4'0" x 3'6" (1.22 X 1.06)
W3	WINDOW	2'6" x 4'6" (0.76 X 1.37)
V	VENTILATOR	2'6" x 3'0" (0.76 X 0.90)
FWD	FRENCH WINDOW WITH DOOR	6'0" x 7'0" (1.83 X 2.14)

AREA CALCULATION DETAILS

PLOT EXTENT	2200 SFT. (204.60 SQM)
GROUND FLOOR PLINTH AREA	894 SFT. (83.14 SQM)
FIRST FLOOR PLINTH AREA	959 SFT. (89.19 SQM)
VACANT SPACE	1306 SFT. (121.46 SQM)

NOTE

all measurements within brackets are in metre.  
waste water from kitchen is to be used garden purpose only.

PROPOSED CONSTRUCTION OF RESIDENTIAL FLATS FOR THE CINE TECHNICIANS ASSOCIATION OF SOUTH INDIA, AT PLOT NO:24, IN S.NO:550 OF MANGADU VILLAGE, SRIPERUMBUDUR TALUK, CHENGAI M.G.R DISTRICT.

SCALE 1:100.

A. Velu  
Licensed Surveyor  
CORPORATION OF MADRAS NO. 150  
28, Muniappa Street,  
PERAMBUR, MADRAS-11,  
(Near: Perambur Market)  
licensed surveyor

For CINE TECHNICIANS ASSOCIATION OF SOUTH INDIA  
President  
applicant

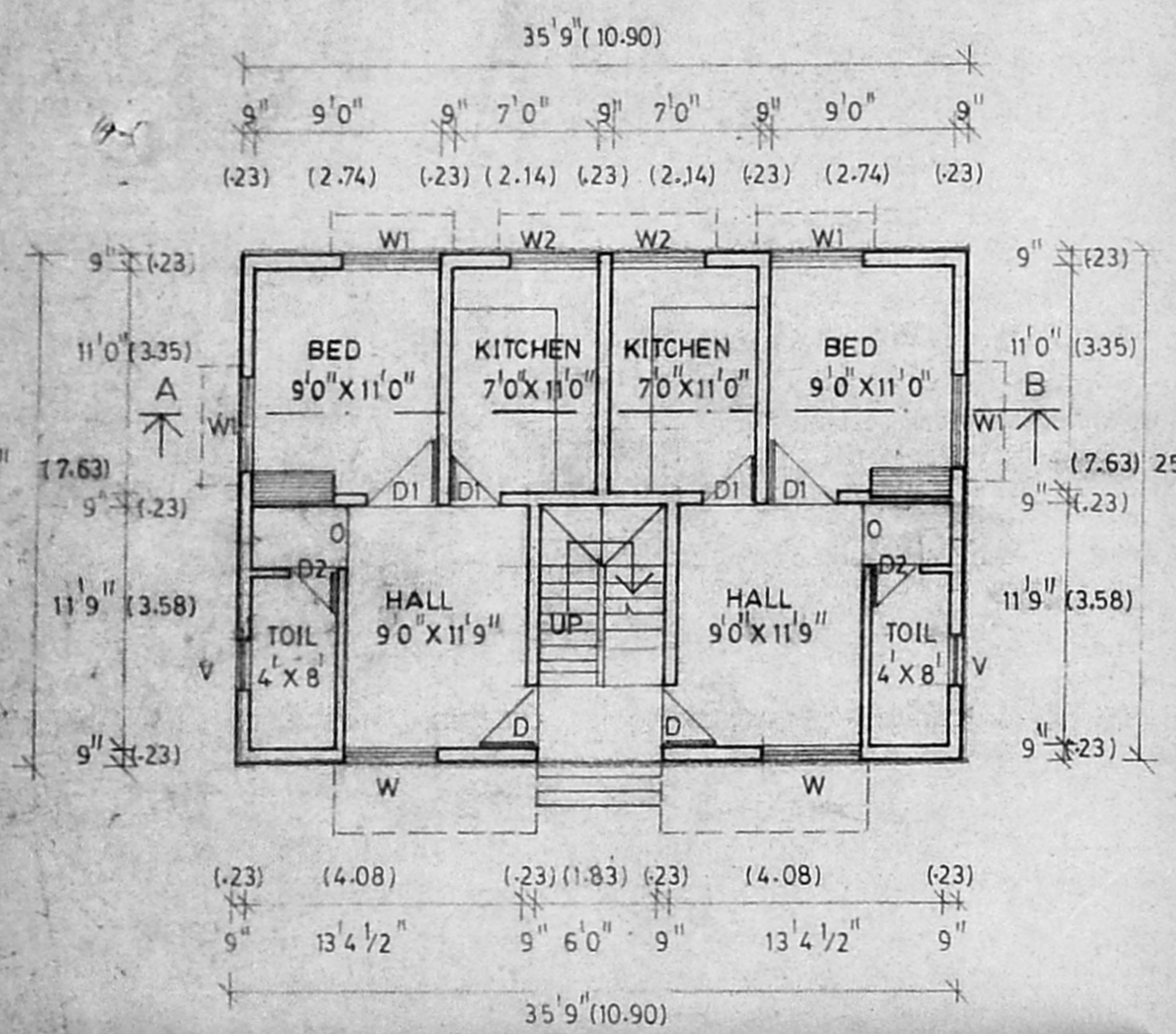

GROUND FLOOR PLAN

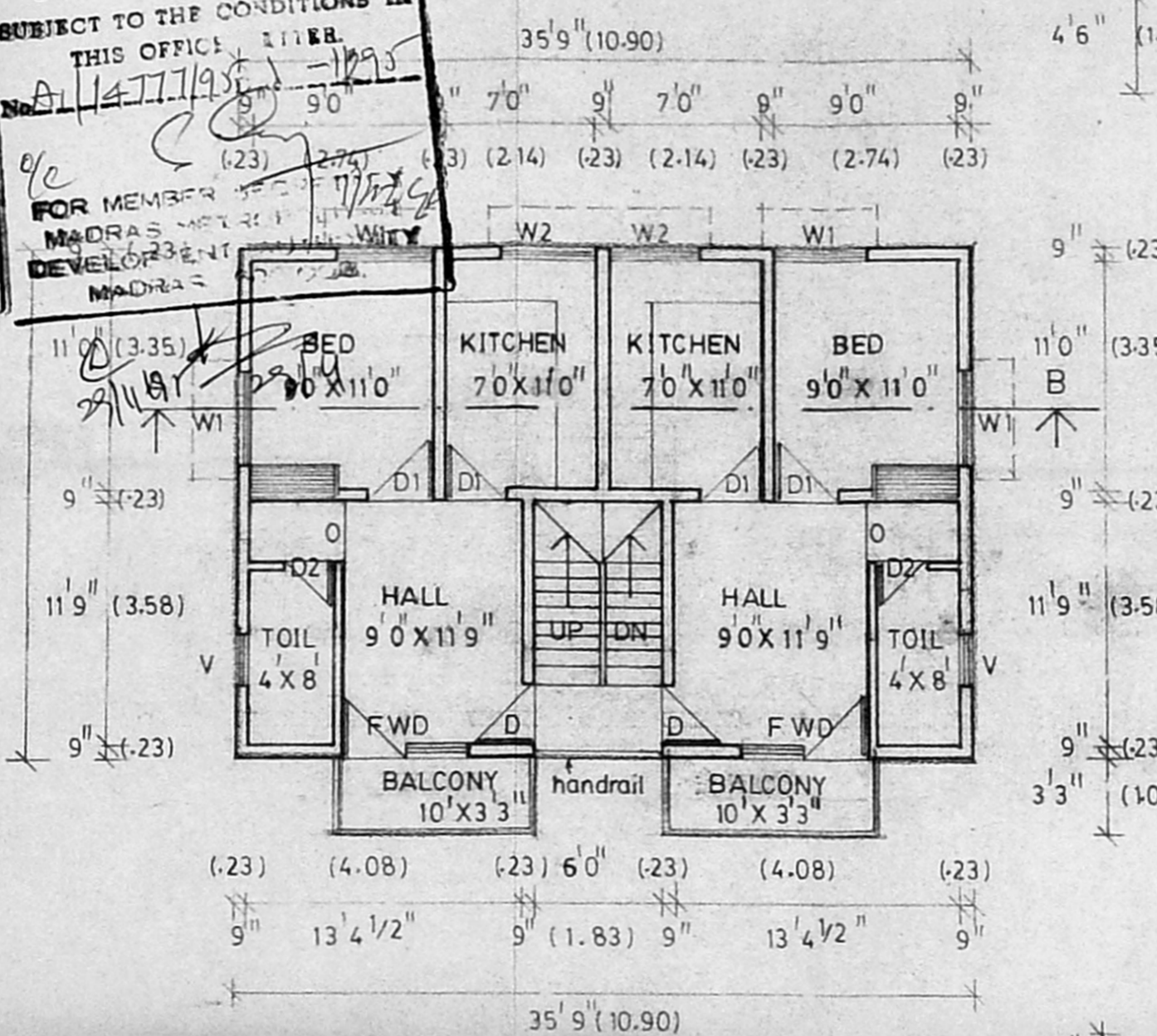

FIRST FLOOR PLAN

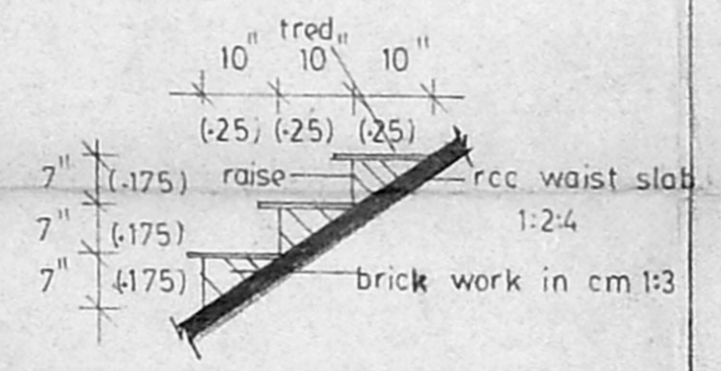

STAIRCASE DETAILS

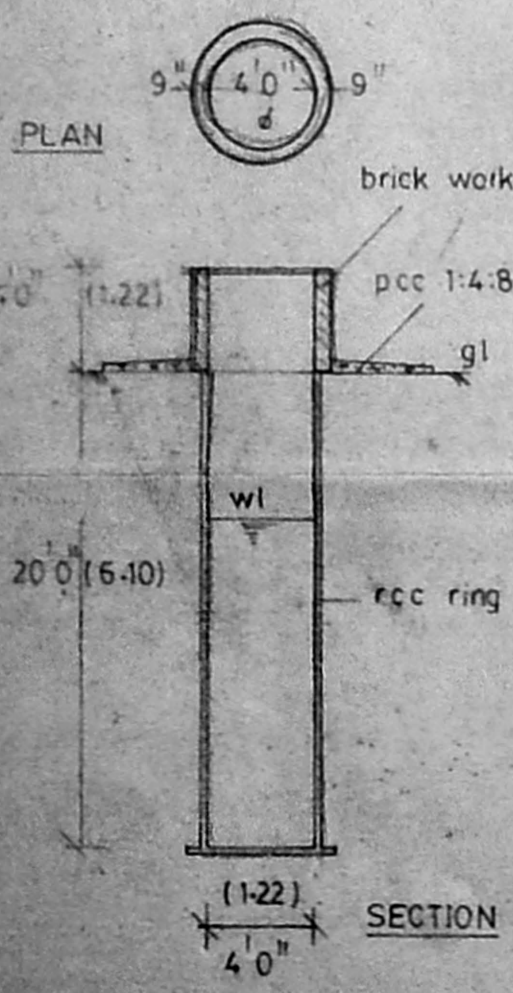

WELL DETAILS

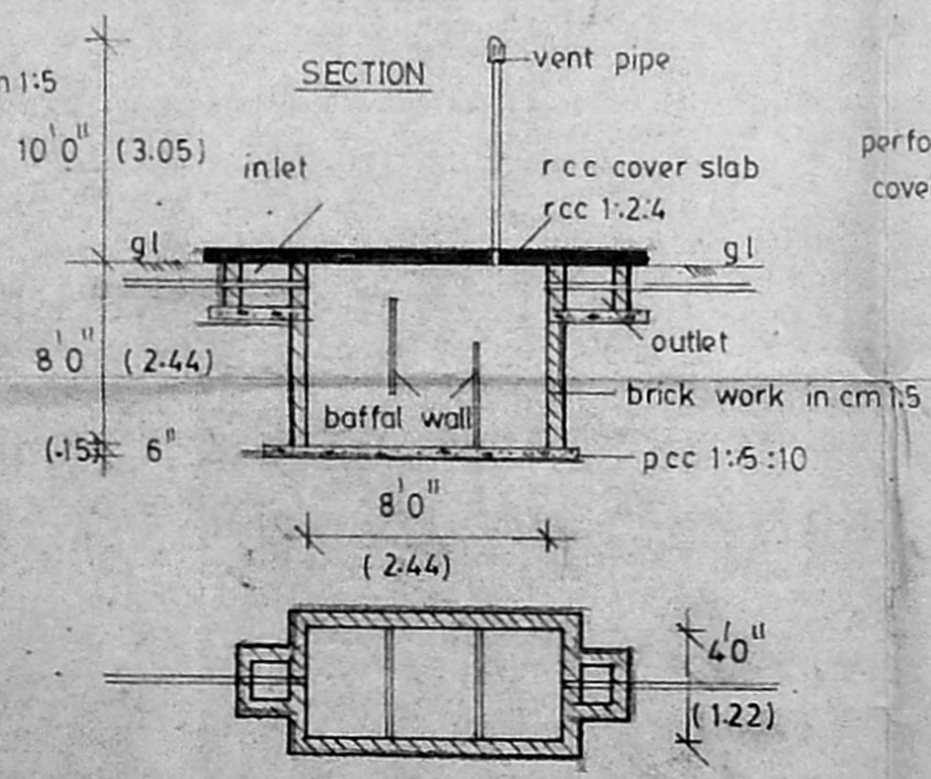

SEPTIC TANK DETAILS

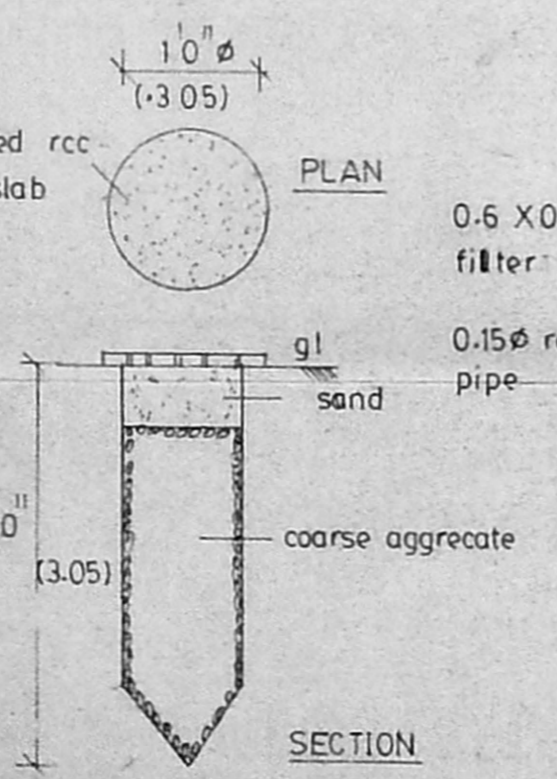

RAIN WATER PERCOLATION PIT

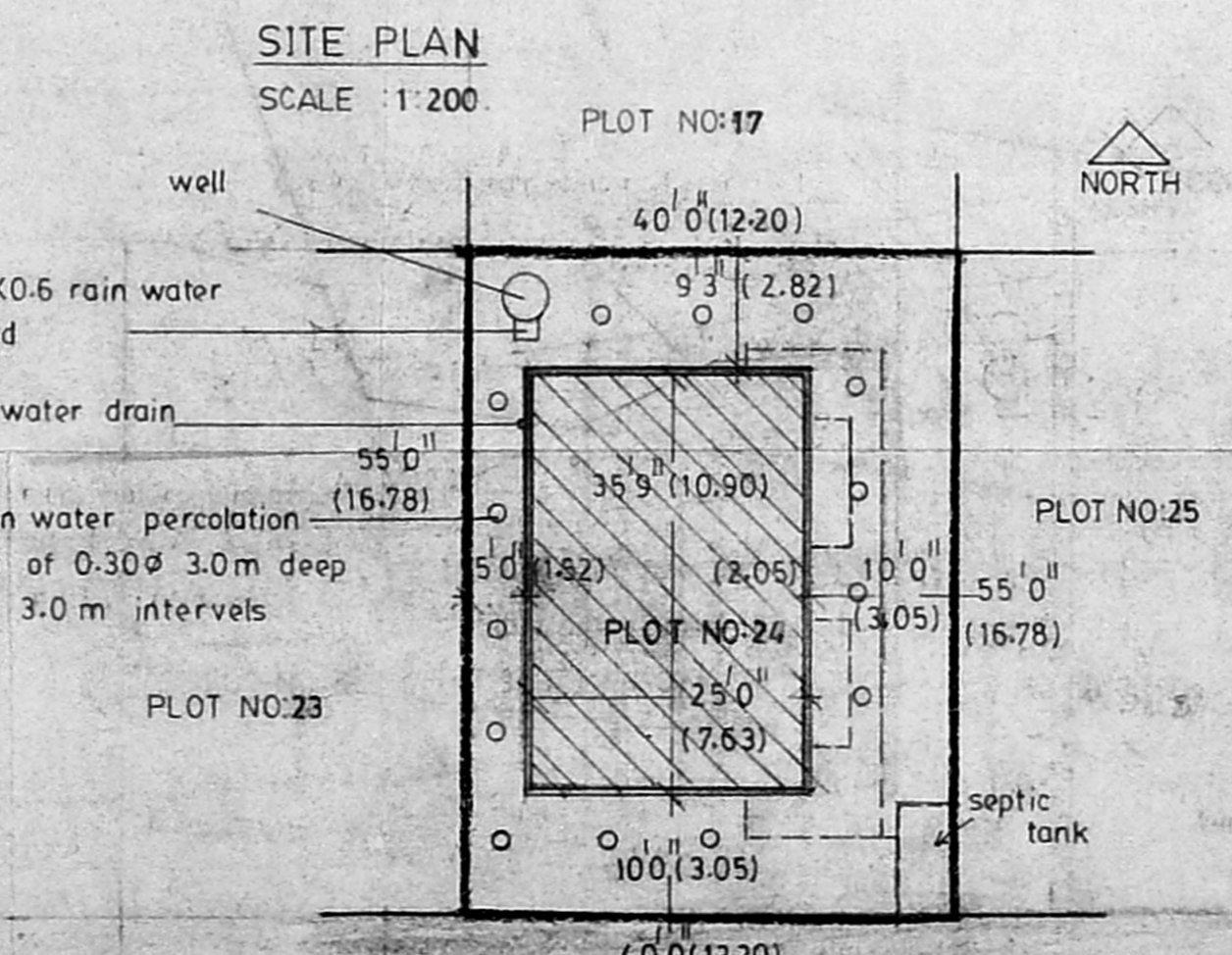

SITE PLAN  
SCALE 1:200

40'0" WIDE ROAD